

Вокализ

Жуманова Л.А.

Andante

mp

mf

piu mosso

mf

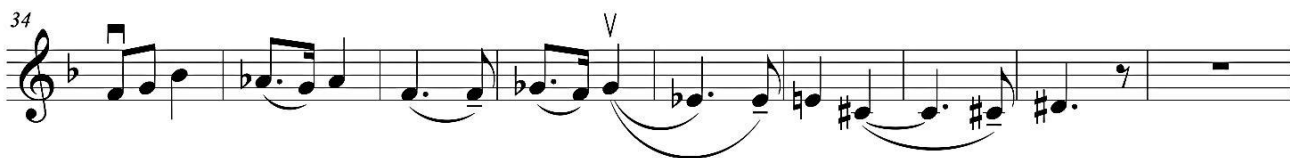

mf

pp

f

Вокализ

Andante

Жуманова Л.А.

19 Vln. *V*

Pno.

23 *8va*

Vln.

Pno.

27 *piu mosso* *mf* *V*

Vln.

Pno. *mf*

32

Vln.

Pno.

37 Vln. *V*

Pno.

41 Vln.

Pno.

43 Vln.

Pno. *f*

45 Vln.

Pno. *8va*

47

Vln.

Pno.

(8va)

8va

49

Vln.

Pno.

(8va)

8va

mp

52

Vln.

Pno.

mf

mf

56

Vln.

Pno.

60
Vln. *pp*

Pno. *pp*

64
Vln. *f*

Pno. *f*

67
Vln. *f*

Pno. *f*

69
Vln. *f*

Pno. *f*

71

Vln.

Pno.

71

72

7

V

3

73

Vln.

Pno.

73

74

3

75

Vln.

Pno.

75

76

3

77

Vln.

Pno.

77

78

3

79 Vln. 3 V

Pno.

81 Vln.

Pno.

83 Vln.

Pno. 8^{va}

86 Vln. (8^{va})

Pno. pp
